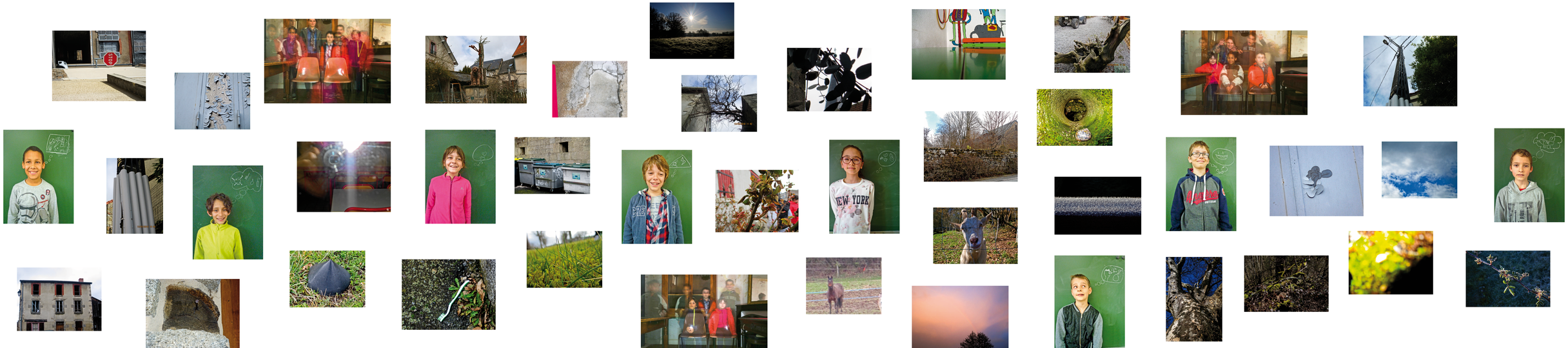
STOP
NEW YORK